

Digestion

Labeling the Human Digestive System

Learning Target

Identify and describe the structure and function of the human digestive system.

Directions

Identify and color each of the organs below. On the following page describe the function of each organ.

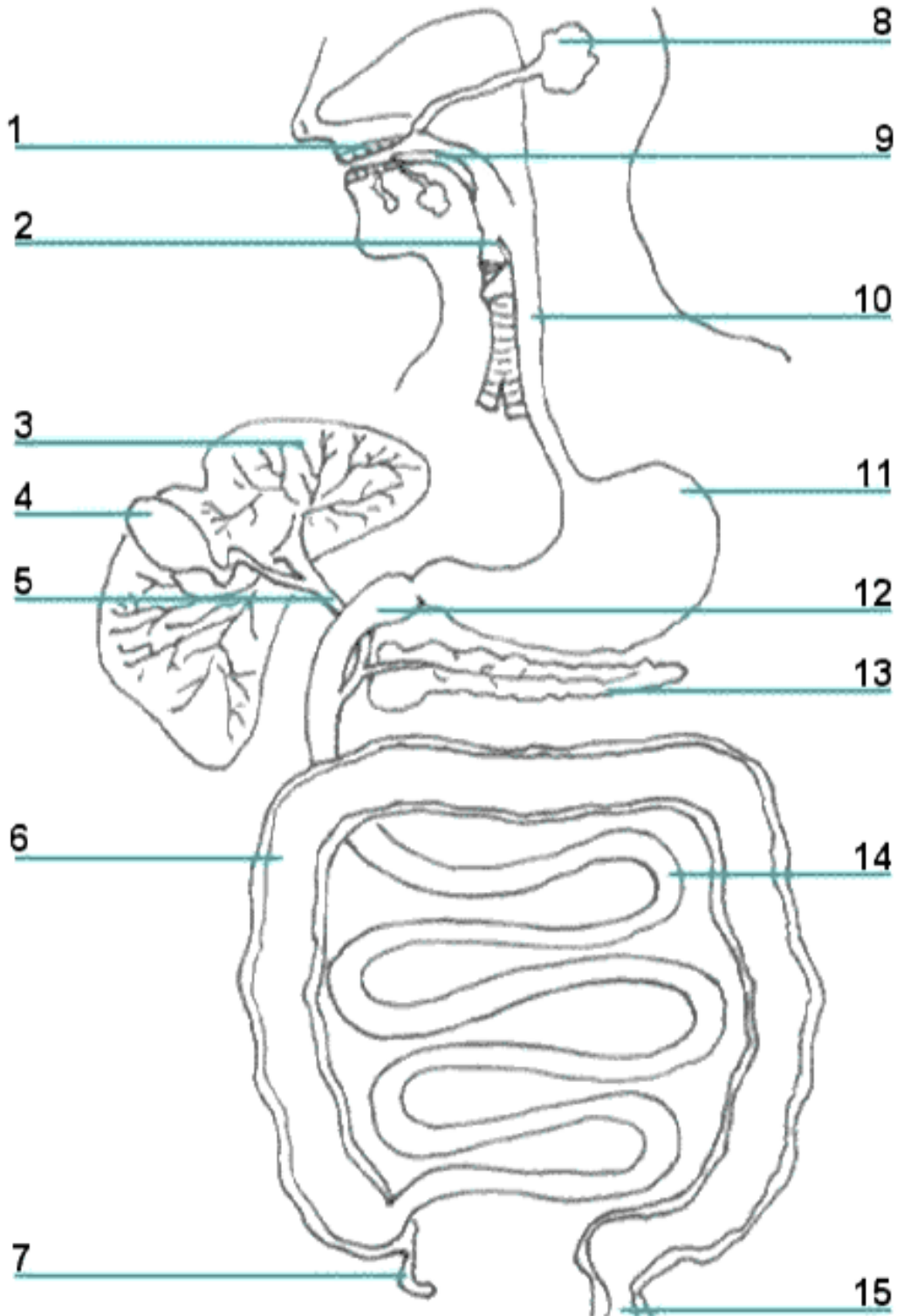

Name: _____

Number	Color	Name of Organ	Function of Organ
1			
2			
3			
4			
5			
6			
7			
8			
9			
10			
11			
12			

Number	Color	Name of Organ	Function of Organ
13			
14			
15			

Indicate whether each statement is true or false. If false, replace the underlined term to make it true.

- The pancreas produces bile which helps the body break down fats.
- The gallbladder produces enzymes that help digest food in the small intestine.
- The epiglottis is a flap of tissue that prevents food from entering the trachea.
- Digestion describes the muscle contractions responsible for pushing food through the digestive system.

Place a checkmark in the correct box to indicate whether it applies to the small intestine or large intestine.

	Small Intestine	Large Intestine
Water is absorbed		
Nutrients are absorbed.		
Undigested material is collected.		
Bile and pancreatic enzymes are added.		
Chemical digestion.		

Respond to the following short answer questions:

